

# The Gay Gordons

(March)

THEO BONHEUR

Orch. DEN BERRY

INTRO.

Tempo di marcia

*f* *Soli* *mf* *no Soli* "COCK O' THE NORTH" *mf*

*f* *Soli* *f* *mf*

*f* *ff* *Soli unis.*

*ff*

*TRIO*  
*Cantabile*  
*Soli unis.*  
*p*

1st Saxophone E♭ Alto

# The Gay Gordons

(March)

THEO BONHEUR

Orch. DEN BERRY

INTRO  
Tempo di marcia

*f*

Soli

no Soli

"COCK O' THE NORTH"

Soli  
*f*

*mf* *f*

1 2 Soli unis.  
*f*

*f*

TRIO  
Cantabile  
Soli unis.  
*p*

2nd Saxophone E♭ Alto

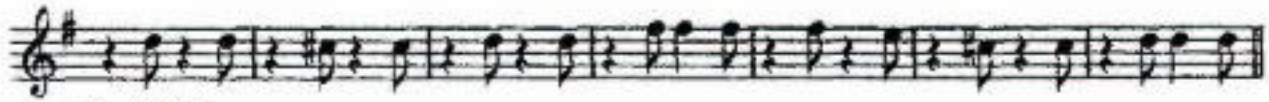

1st Tenor Sax

# The Gay Gordons

(March)

THEO BONHEUR

Orch. DEN BERRY

INTRO.  
Tempo di marcia

*f*

Soli

no Solo

"COCK O' THE NORTH"

*f*

*mf*

*f*

1 2 Soli unis.

no Solo

*f*

TRIO  
Cantabile  
Soli unis.

*p*

1st Tenor Sax

*ff marcato*

Cantabile  
Soli unis.

no Soli Omit for

Dancing Soli no Soli  
*mf*

*f* Soli

*ff* Soli unis.

no Soli  
*ff*

# The Gay Gordons

(March)

THEO BONHEUR

Orch. DRN BERRY

INTRO.  
Tempo di marcia

*f*

Soli

no Soli

"COCK O' THE NORTH"

*mf*

*f*

*mf*

*f*

1 2

*mf*

Soli unis.

*ff*

TRIO  
Cantabile

*p*

2nd Tenor Sax

*mf marcato*

*Cantabile*  
*p*

no Soli — Omit for

Dancing Soli — no Soli  
*mf*

*Soli*  
*f* *mf*

1 2 *Soli unis.*  
*ff*

*ff*

# The Gay Gordons

(March)

THEO BONHEUR  
Orch. DEN BERRY

INTRO.  
Tempo di marcia

"COCK O' THE NORTH"

TRIO  
Cantabile

Clarinet in B $\flat$

*ff marcato*

*Cantabile*  
*p*

*mf* Omit for Dancing

*mf*

*ff*

1st Trumpet in B $\flat$

# The Gay Gordons

(March)

THEO BONHEUR

Orch. DEN BERRY

INTRO.  
Tempo di marcia

Soli no Soli Soli "COCK O' THE NORTH"

no Soli 2

1 2 7 3

TRIO Cantabile 32

ff marcato

Cantabile 15 Soli no Soli Soli

mp mf

no Soli f

2 1 2 7

ff ff

2nd Trumpet in B $\flat$

# The Gay Gordons

(March)

THEO BONHEUR

Orch. DEN BERRY

INTRO.

Tempo di marcia

Soli *f* no Soli *mp* Soli *mf* "COCK O' THE NORTH"

no Soli *f* 2

1 2 7 *ff*

TRIO  
Cantabile 32

*ff marcato*

Cantabile 15 Soli *f* Omit for Dancing *mp* Soli *mf*

no Soli *f*

2 1 2 7 *ff* *ff*

3rd Trumpet

# The Gay Gordons

(March)

THEO BONHEUR

Orch. DEN BERRY

INTRO.  
Tempo di marcia

1st Trombone

# The Gay Gordons

(March)

THEO BONHEUR

Orch. DEN BERRY

INTRO.  
Tempo di marcia

# The Gay Gordons

(March)

2nd Trombone  
(Cello)

THEO BONHEUR  
Orch. DEN BERRY

INTRO.  
Tempo di marcia

"COCK O' THE NORTH"

*f* *mf* *f* *mf* *ff* *p* *p* *p* *p*

# 2nd Trombone

Cello

3

Instrumentation:

Flute  
 Clarinet in B $\flat$   
 1st Trumpet in B $\flat$   
 2nd Trumpet in B $\flat$   
 3rd Trumpet in B $\flat$   
 1st Trombone  
 2nd Trombone  
 1st Saxophone E $\flat$  Alto  
 2nd Saxophone B $\flat$  Tenor  
 3rd Saxophone E $\flat$  Alto  
 4th Saxophone B $\flat$  Tenor  
 Guitar  
 Drums  
 Violins A & B  
 Violin C  
 Cello  
 Bass Piano-Conductor

Piano-Conductor

# The Gay Gordons

(March)

THEO BONHEUR

Orch. DEN BERRY

INTRO.  
 Tempo di marcia  
 Tutti

"COCK O' THE NORTH"

F F C7 F F F C7(Fsus.) C7

F F F F7 F F F G7 C7

F C7 F G7 C7

F C7 C7 F C7 F F

Piano-Conductor

Piano-Conductor

# The Gay Gordons

(March)

THEO BONHEUR  
Orch. DEN BERRY

INTRO.  
Tempo di marcia

"COCK O' THE NORTH"

C7 (F sus) C7 F F F C7 F F F

F G7 C7 F F F C7 F *f*

F G7 C7 F F F C7 *mf* *f* *ff*

F F F C7 F F F C7 F *ff*

F F F G7 C7 F F F C7 F *ff*

F F F G7 C7 F F F C7 F *ff*

TRIO  
Cantabile

B $\flat$  B $\flat$  Cm7 Cm7 F7 F7 F7 F+7 *p*

B $\flat$  B $\flat$  B $\flat$  Cm7 Cm7 F7

F7 B $\flat$  B $\flat$  B $\flat$  Cm7 Cm7 F7 *p*

F7 F7 F+7 B $\flat$  B $\flat$  B $\flat$  Cm7 Cm7

Guitar

F7 F7 F7 B $\flat$  C7 F C7 F

*mf marcato*

A7 D $\flat$  G7 C7 C7 F C7

F A7 D $\flat$  G $\flat$ 7 C7 F F+ B $\flat$

*Cantabile*  
*p*

C $\flat$ 7 C $\flat$ 7 F7 F7 F F+ B $\flat$  B $\flat$

B $\flat$  C $\flat$ 7 C $\flat$ 7 F7 F7 F7 B $\flat$

omit for Dancing  
E F C7 F C7 F F F C7(Pous.) C7

*f* *mf*

F F F C7 F F F F G7

C7 F F F C7 F F F

*f*

F G7 C7 F F F C7

*f* *mf*

F F F C7 F F F C7 F

*f*

F F F G7 C F F F C7 F

*f*

Bass

# The Gay Gordons

(March)

THEO BONHEUR

Orch. DEN BERRY

INTRO.  
Tempo di marcia

"COCK O' THE NORTH"

Bass

# The Gay Gordons

**DRUMS**

(March)

THEO BONHEUR

Orch. DEN BERRY

 INTRO.  
Tempo di marcia

"COCK O' THE NORTH"

Drums

Eleventh musical staff in bass clef with a treble clef for the right hand. It continues the rhythmic pattern of eighth notes. The dynamic marking *ff* is at the start.